Edinburgh's Telford College

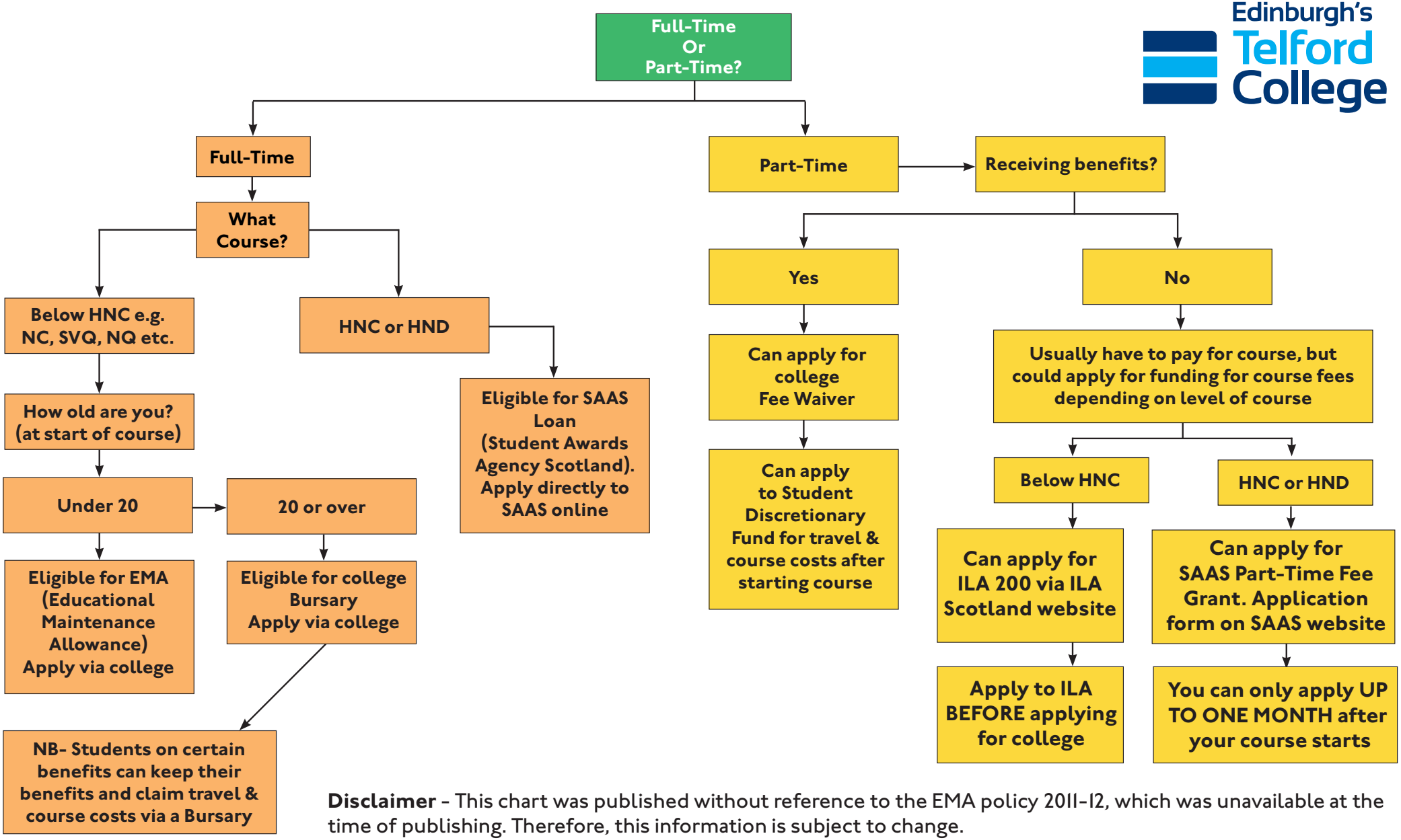

Disclaimer - This chart was published without reference to the EMA policy 2011-12, which was unavailable at the time of publishing. Therefore, this information is subject to change.

FUNDING FLOWCHART 2011/12

www.ed-coll.ac.uk

Edinburgh's Telford College, 350 West Granton Road, Edinburgh EH5 1QE